

Ready or Not...

♩=152 Opener

31

f *f*

36

42

ff

47

Sus Cym

f

55

f

62 $\text{♩} = 92$ Ballad

Cym. Scrape
w/ coin or metal

p

70 rit. $\text{♩} = 140$ *let ring*

p ∇ *mf* *p* ∇ *mp*

79

Sus. Cym.
w/ sticks

mf ∇ *f*

87

p ∇ *mf*

96

mp ∇ *f*

105

2 mallets

p *ff* *mf* *ff*

114

p *ff* *p* *ff*

123

p *ff* *ff*

131

$\text{♩} = 92$

To Xylo

rit.

fff *p* *p*

140

$\text{♩} = 63$

$\text{♩} = 164$ Closer

mf *ff*

148

mf

157

166

f

173

180

f

188

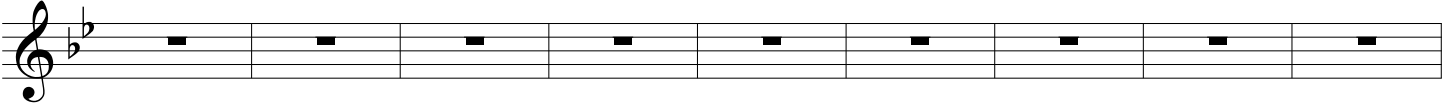

197

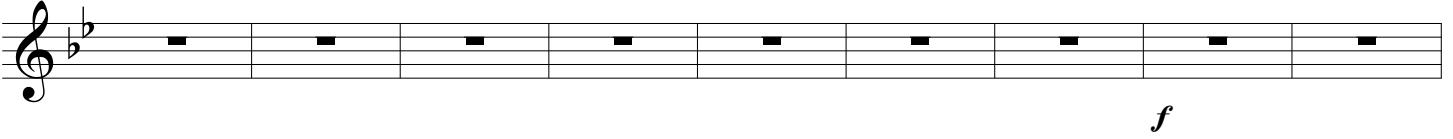

206

